

Carrière de BRS  
 Fraiture -4  
 Tir du 15/06/2018  
 Sismographe placé au  
 261 Halleux  
 4710 Comblain-au-Pont

Record: 2164201806151352108.dtb  
 Number: 108  
 Seismograph: Mini-Seis  
 Type of Record: Waveform  
 Date: 15-06-18 13:52:00  
 SN: 2164  
 Duration: 5,50 Seconds  
 Sample Rate: 1024  
 Pre-Trigger: 0,5 Seconds  
 Seismic Trigger: 0,508 mm/s  
 Acoustic Trigger: 142,1 dB  
 Voltage: 6,4

Peaks and Frequencies	Graph Information
PPV Maximum: 1,02 mm/s A: 116,9 dB @ 6,8 Hz (2,09 s) R: 0,889 mm/s @ 30,1 Hz (0,104 s) V: 0,699 mm/s @ 39,3 Hz (0,137 s) T: 1,02 mm/s @ 39,3 Hz (0,227 s) Last Calibration Date: 21	Time Range: -0,500 s to 5,00 s Acoustic Scale: 0,0700 Mb/div Seismic Scale: 0,510 mm/s/div Time Intervals: 0,550 Seconds

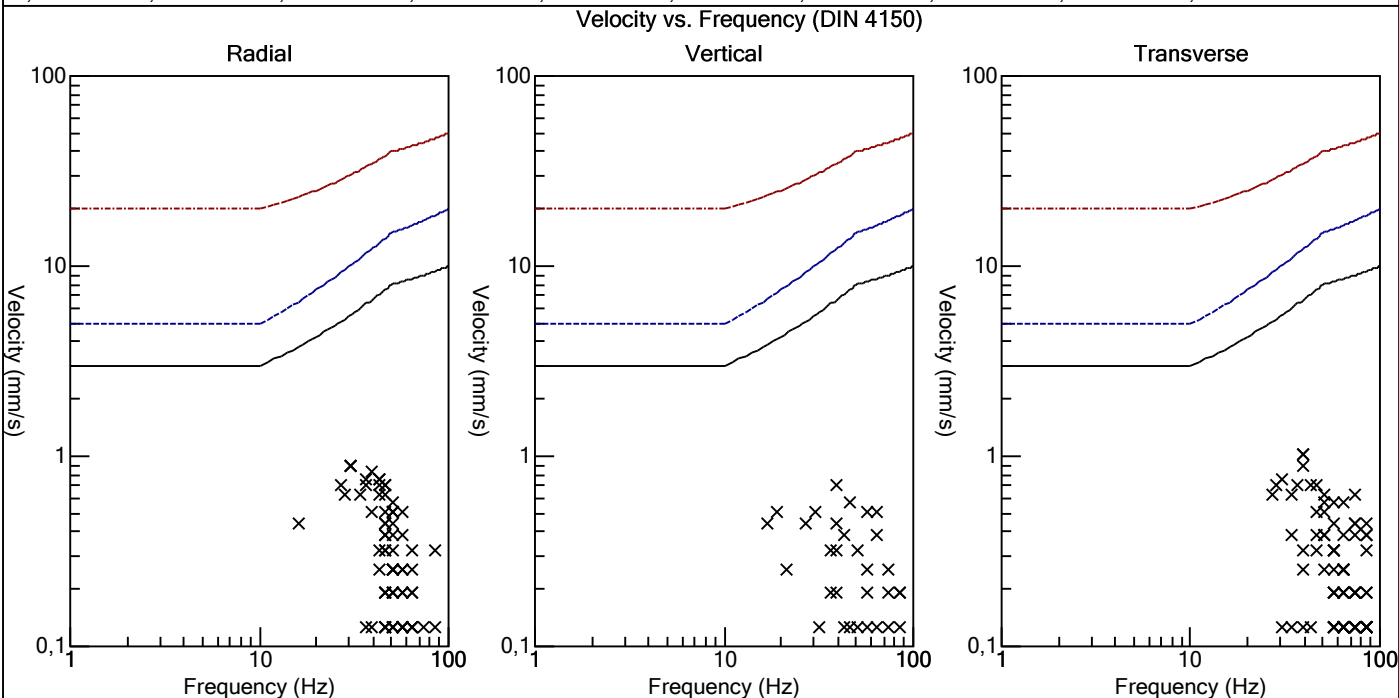
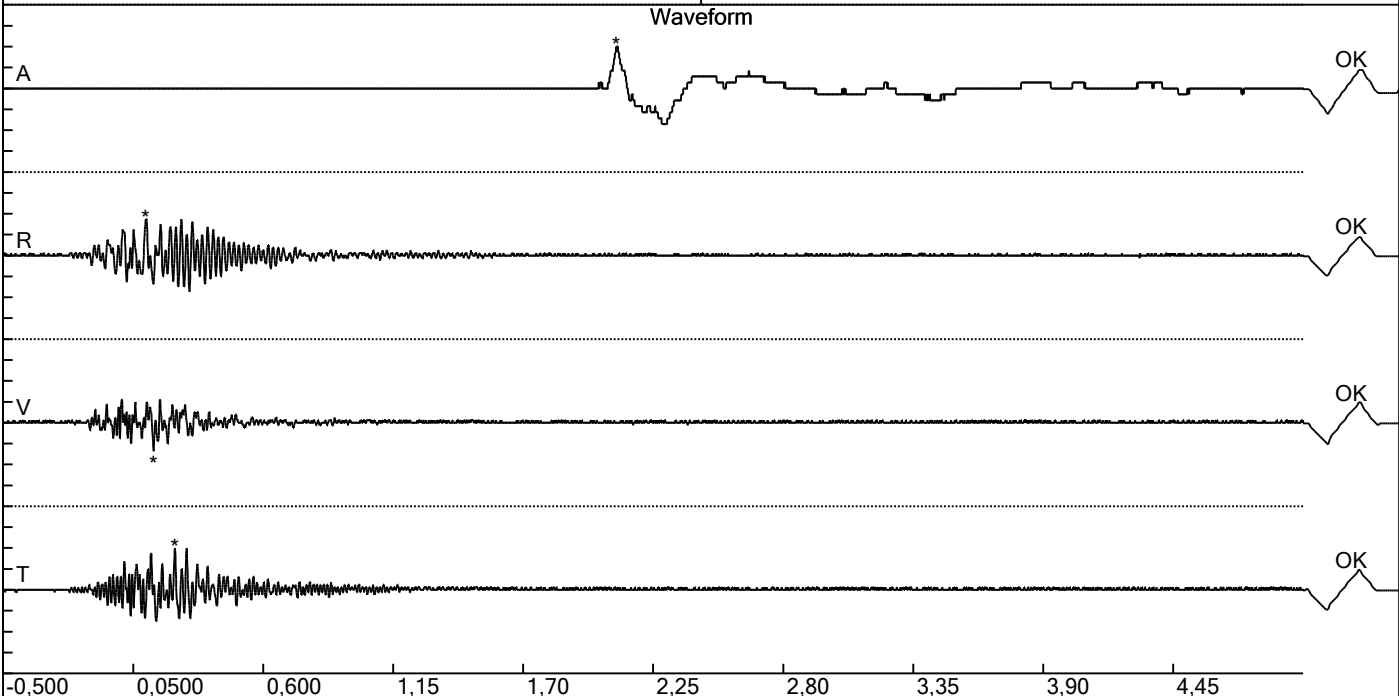

Carrière de BRS  
 Fraiture -4  
 Tir du 15/06/2018  
 Sismographe placé au  
 261 Halleux  
 4710 Comblain-au-Pont

Record: 2164201806151352108.dtb  
 Number: 108  
 Seismograph: Mini-Seis  
 Type of Record: Waveform  
 Date: 15-06-18 13:52:00  
 SN: 2164  
 Duration: 5,50 Seconds  
 Sample Rate: 1024  
 Pre-Trigger: 0,5 Seconds  
 Seismic Trigger: 0,508 mm/s  
 Acoustic Trigger: 142,1 dB  
 Voltage: 6,4

Peaks and Frequencies	Graph Information
PPV Maximum: 1,02 mm/s A: 116,9 dB @ 6,8 Hz (2,09 s) R: 0,889 mm/s @ 30,1 Hz (0,104 s) V: 0,699 mm/s @ 39,3 Hz (0,137 s) T: 1,02 mm/s @ 39,3 Hz (0,227 s) Last Calibration Date: 21	Time Range: -0,500 s to 5,00 s Acoustic Scale: 0,0700 Mb/div Seismic Scale: 0,510 mm/s/div Time Intervals: 0,550 Seconds

